

Year 1 Science Workout: The Seasons

Each year has four seasons.
The weather changes from one season to the next.

1. What are the **names** of the four seasons?
Fill in the missing letters in the words.

s ____ m m ____ r

____ p ____ i n ____

w ____ ____ t ____ r

____ u ____ u m n

2. These pictures show the **weather** in the four seasons.
Write the name of the season below each picture.



1.

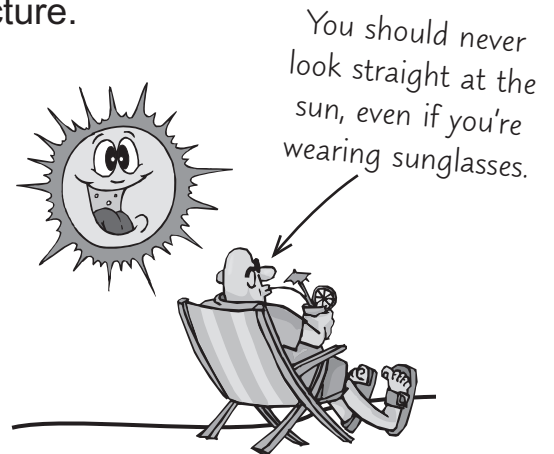

2.



3.

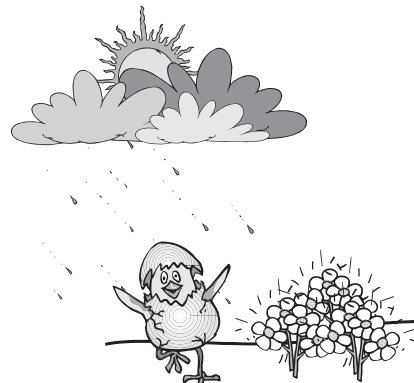

4.

Year 1 Science Workout: The Seasons

3. Are these sentences true or false?

Tick (✓) the correct box.

	True	False
The weather is warm in the summer.	<input type="checkbox"/>	<input type="checkbox"/>
It only rains in the autumn.	<input type="checkbox"/>	<input type="checkbox"/>
It often snows in the summer.	<input type="checkbox"/>	<input type="checkbox"/>

4. Peter does the same walk four times in a year.

He writes down what he sees.

Match what he **sees** with the **season** when he did his walk.

One has been done for you.

<p>"There is snow on the ground. There are no leaves on the trees."</p>	
<p>"There are lambs in the fields. There are bluebells growing in the woods."</p>	Spring
<p>"The leaves on the trees are orange and red. The ground is very muddy."</p>	Summer
<p>"The grass and trees are very green. The sun is shining. It feels warm."</p>	Winter
	Autumn

INVESTIGATE

-
- *Look outside. Draw a picture of what you can see. What season is it now?*
 - *How can you tell what season it is from the things you can see outside?*
-

Taken from CGP's Year One Science Workout: Plants & The Seasons (S1A11).
See the full range of KS1 Science Workouts at cgpbooks.co.uk.

Year 1 Science Workout: Answers

1. From top to bottom: **summer, spring, winter, autumn**

2. 1. winter, 2. summer, 3. autumn, 4. spring

3. From top to bottom: true, false, false

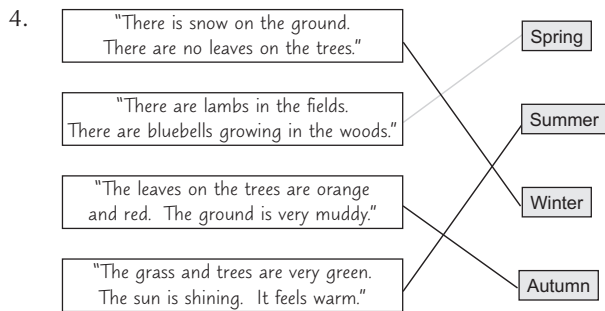

Taken from CGP's Year One Science Workout: Plants & The Seasons (S1A11).
See the full range of KS1 Science Workouts at cgpbooks.co.uk.